

Model run	Hard Bed	Soft bed	Increased Manning's
Model run description	All silt removed downstream of Firsby rail bridge	Silt levels based on 2014 survey	No channel maintenance
Flood area extent (km2)	0.15	0.15	0.4
Number of Properties	0	0	0



Environment
Agency

Produced by the
Peterborough
Inland Modelling
& Forecasting Centre

Steeping Model 2017 - Comparison of Model Runs
5% (1 in 20) Scenario

Date Printed	Jan 2017	Scale	1 : 20,000
--------------	----------	-------	------------

Legend

- Hard bed extent (All silt removed downstream of Firsby rail bridge)
- Soft bed extent (Silt levels in channel based on 2014 survey)
- Model extent accounting for no channel maintenance
- Extent of Thorpe Culvert IDB Model

This map is reproduced by permission of Ordnance Survey on behalf of The Controller of Her Majesty's Stationary Office. Crown copyright. All rights reserved. Environment Agency 100026380, 2017. Unauthorised reproduction infringes Crown copyright and may lead to prosecution or civil proceedings.

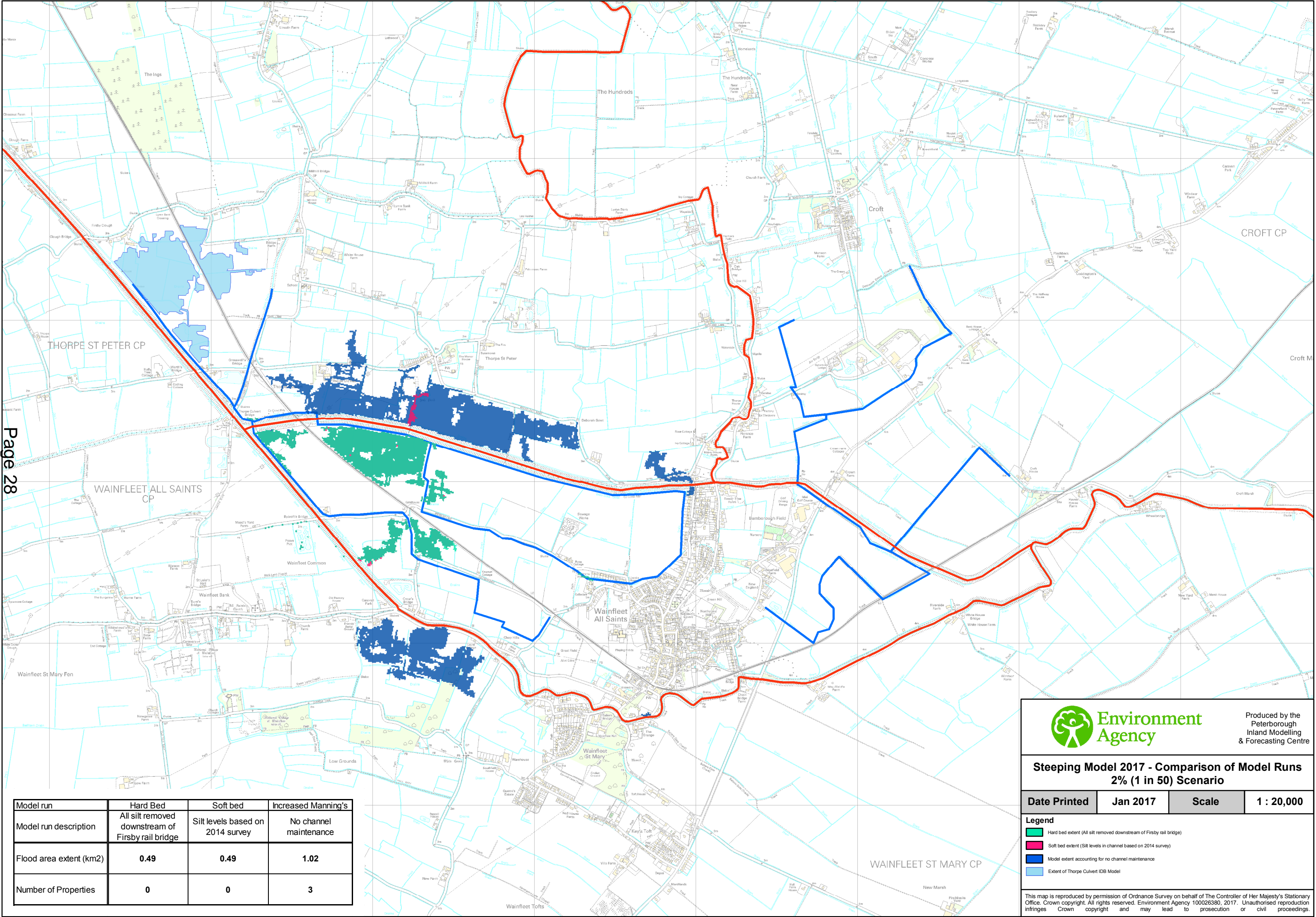

Model run	Hard Bed	Soft bed	Increased Manning's
Model run description	All silt removed downstream of Firsby rail bridge	Silt levels based on 2014 survey	No channel maintenance
Flood area extent (km2)	0.49	0.49	1.02
Number of Properties	0	0	3



Environment
Agency

Produced by the
Peterborough
Inland Modelling
& Forecasting Centre

Steeping Model 2017 - Comparison of Model Runs
2% (1 in 50) Scenario

Date Printed	Jan 2017	Scale	1 : 20,000
--------------	----------	-------	------------

Legend

- Hard bed extent (All silt removed downstream of Firsby rail bridge)
- Soft bed extent (Silt levels in channel based on 2014 survey)
- Model extent accounting for no channel maintenance
- Extent of Thorpe Culvert IDB Model

This map is reproduced by permission of Ordnance Survey on behalf of The Controller of Her Majesty's Stationary Office. Crown copyright. All rights reserved. Environment Agency 100026380, 2017. Unauthorised reproduction infringes Crown copyright and may lead to prosecution or civil proceedings.

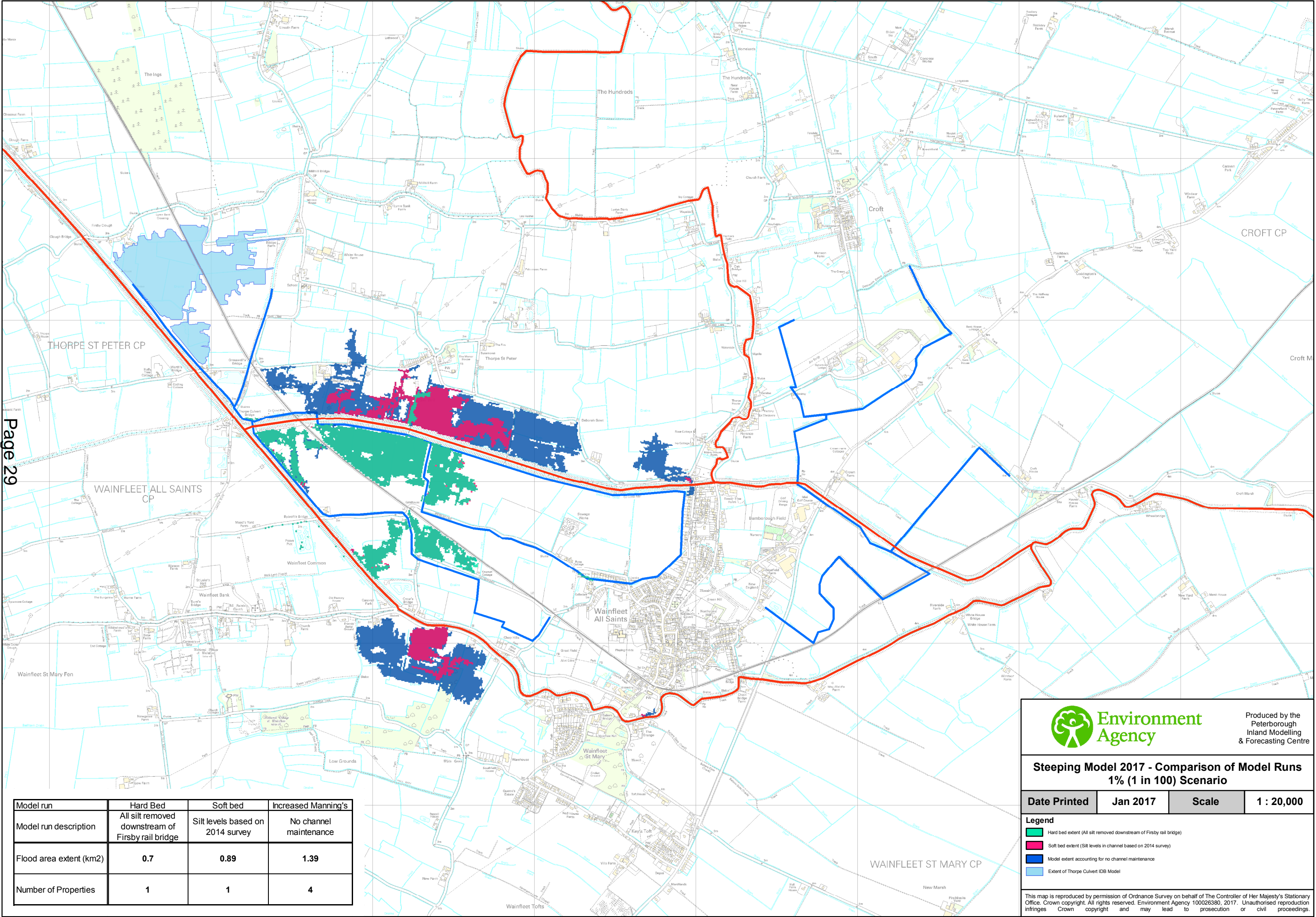

Model run	Hard Bed	Soft bed	Increased Manning's
Model run description	All silt removed downstream of Firsby rail bridge	Silt levels based on 2014 survey	No channel maintenance
Flood area extent (km2)	0.7	0.89	1.39
Number of Properties	1	1	4



Environment Agency

Produced by the
Peterborough
Inland Modelling
& Forecasting Centre

**Steeping Model 2017 - Comparison of Model Runs
1% (1 in 100) Scenario**

Date Printed	Jan 2017	Scale	1 : 20,000
--------------	----------	-------	------------

Legend

- Hard bed extent (All silt removed downstream of Firsby rail bridge)
- Soft bed extent (Silt levels in channel based on 2014 survey)
- Model extent accounting for no channel maintenance
- Extent of Thorpe Culvert IDB Model

This map is reproduced by permission of Ordnance Survey on behalf of The Controller of Her Majesty's Stationary Office. Crown copyright. All rights reserved. Environment Agency 100026380, 2017. Unauthorised reproduction infringes Crown copyright and may lead to prosecution or civil proceedings.

This page is intentionally left blank